Digitized by the Internet Archive
in 2011 with funding from
E-Yearbook.com

http://www.archive.org/details/linlawntreasurec1948indi

GEN

B5

14.00

Ralph Dyson

ALLEN COUNTY PUBLIC LIBRARY
3 1833 01731 2544

GENEALOGY
977.201
WILLIN
1948

Treasure Chest 48

Published By

The Senior Class

of

Linlawn High School

WABASH, INDIANA

Dedication

TO THE ALUMNI OF LINLAWN HIGH SCHOOL
WHO HAVE TROD THE PATH WE ARE NOW
PURSUING, AND WHO HAVE MADE SO GREAT
A CONTRIBUTION TOWARD THE HIGH
STANDING OF LINLAWN, WE, THE CLASS
OF '48, DEDICATE THIS EDITION OF
THE TREASURE CHEST, WITH THE HOPE THAT
THIS RECORD OF OUR SCHOOL LIFE WILL
RECALL PLEASANT MEMORIES OF
THEIR SCHOOL DAYS

ADMINISTRATION

CLARENCE L. VANDEGRIFT
Superintendent

JOHN PETERS
Trustee

JOE L. SHANAHAN
Principal

ADVISORY BOARD

GUILFORD PEEBLES
GILBERT TALMADGE
JAMES BRICKER

Portia Haupert
English and Speaking
A. B. B. S.
Marion College
I. U. Extension
1929-1944-45
Senior Sponsor

Bruce Howard
History and Health
Coach
Physical Education
B. S.
Secondary Education
Manchester College
Freshman Sponsor

Harold Lawson
Agriculture
B. S. A.
Purdue University

Martha Robinson
Home Economics
Physical Education
B. S.
Manchester College
Sophomore Sponsor

Joyce Burchby
Commerce and English 7
B. S.
Manchester College
Junior Sponsor

Otto Bechtold
Mathematics and Science
A. B.
Manchester College
Junior Sponsor

Von Williams
Junior High
Manchester College
Marion College
Winona College
Seventh Grade Sponsor

Marie Baumgartner
Music and Latin
M. A.
Indiana University
B. A.
Wheaton College
Eighth Grade Sponsor

Joe L. Shanahan
Principal and Science
A. B.
Manchester College
M. A.
Ohio State University
Senior Sponsor

Student Council

Gary Fordyce; Row I: Mr. Shanahan, Marvin Niccum, Dean Eppley, Julie Shillinger, and George Barlow
Row II: Becky Weesner, Lois Tyner, Eugene Spitler, and Jane Niccum

Office Assistants

Row I: Bonnie Shoemaker, Joan Burwell, Jane Niccum
Row II: Mary Louise Denney, Margaret Stouffer, Mr. Shanahan, Barbara Whitehead, and Jean Mower

Grade School Cooks

Miss Clara Schimitt,
Mrs. Everett Kirby,
Mrs Hilda Eubanks,
Mrs. Warren Ogan

High School Cooks

Mrs. Coe Carpenter,
Mrs. Martha Smith

We wish to thank the cooks for the fine and healthful meals which they have served to us in the past year.

Bus Drivers

Row I: Howard Boardman, Roy Kroft, Mark Hansing, Sam Palmer.

Row II: Ike Anson, Ira Wilson, Gloe Vrooman, Ovid Tyner.

Librarians

Row I: Bonnie Shoemaker, Barbara Whitehead, Mrs. Haupert.
Row II: Connie Clark, Lorene Jamerson, Janet Waymire, Charlene Votaw, Nanette Reynolds, Ann Rish, Marilou Vrooman.

Annual Staff

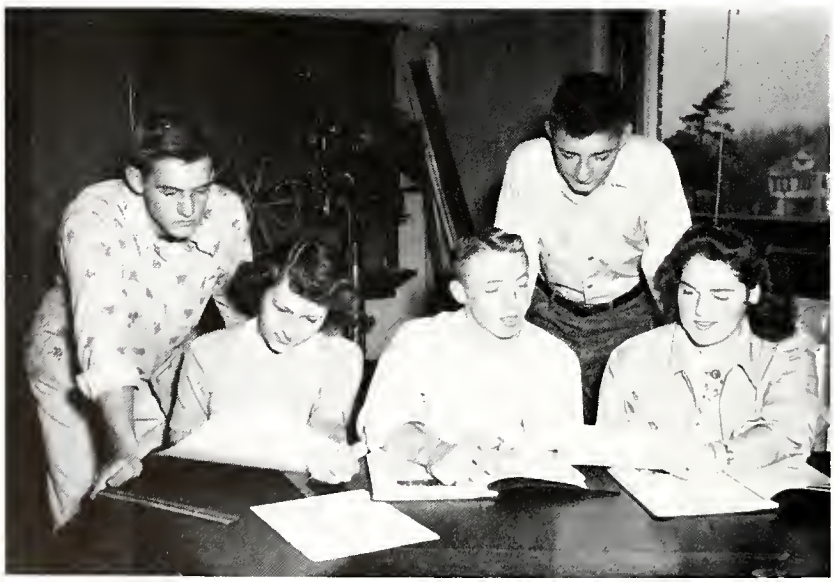

Row I: Margaret Stouffer, Donald Baer, Barbara Whitehead.
Row II: Gary Fordyce, Gene Pottenger

SENIORS

Senior Class Directory

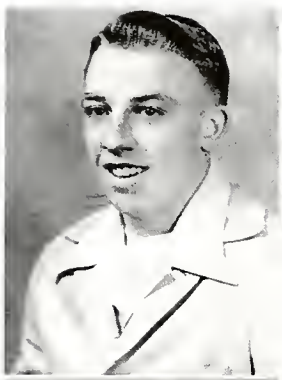

DONALD WAYNE BAER- "DOC"
Basketball, "Hooray for Youth", Baseball, Vice-President 3, Annual Staff, "The Daffy Dills"

BETTY ANN BARLOW
Band, "Hooray for Youth", "Empty Room", Yell Leader 3, 4-H

MARY LOUISE DENNEY
Band, "Hooray for Youth", Chorus, Secretary-Treasurer 2-4, Student Council Secretary 3, 4-H, "The Daffy Dills"

GWENDOLYN CATHERINE FARLEY
Entered in '46 from Swayzee, Band, "Hooray for Youth", Chorus

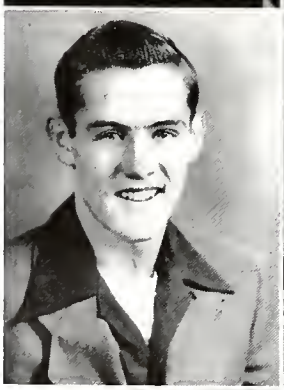

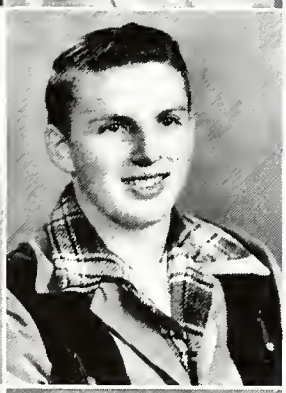

GARY LEO FORDYCE
Basketball, "Hooray for Youth", "Empty Room", Baseball, President 4, Annual Staff, "The Daffy Dills"

WILBUR FRANK
Re-entered in '47 from Roann, "Empty Room"

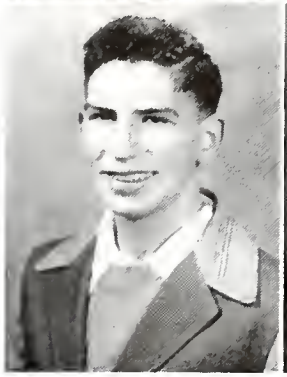

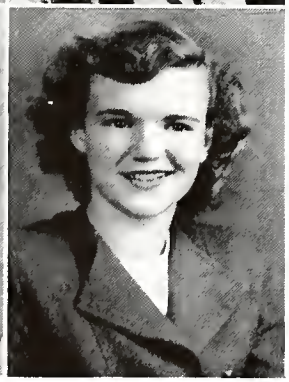

PAUL LEON KEEL- "KEKO"
President 1

NORMA JANE NICCUM
Entered in '46 from Wabash, "Hooray for Youth", "Empty Room", Secretary-Treasurer 3, Student Council Vice-President 4, "The Daffy Dills"

Senior Class Directory

VIVIAN ELIZABETH OGAN
Band, "Hooray for Youth", "The Daffy Dills"

HOWARD EUGENE POTTENGER-"MOLDIE"
Basketball, "Hooray for Youth", Annual Staff, Baseball, "The Daffy Dills"

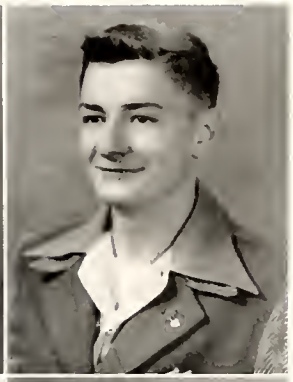

PHYLLIS JOAN RIFE
Entered in '45 from Lincolnville, "Hooray for Youth"

NAOMI JANE SAILORS
"Hooray for Youth", "The Daffy Dills"

FRANCES LAVONNE SHOEMAKER- "BONNIE"
"Hooray for Youth", Librarian 1-2-3-4, Chorus, 4-H, "The Daffy Dills"

PATTY ANN SMITH
Entered in '47 from Somerset

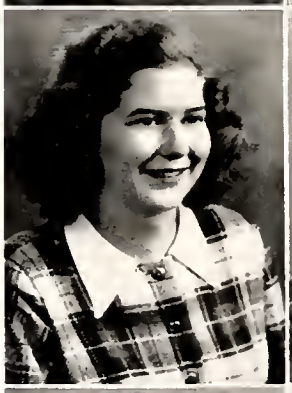

MARY HELEN STOOPS
Entered in '45 from Wabash, "Hooray for Youth", Yell Leader 3, Debate, "The Daffy Dills"

MARGARET MARIE STOUFFER
"Hooray for Youth", "Empty Room", Annual Staff, "The Daffy Dills"

Senior Class Directory

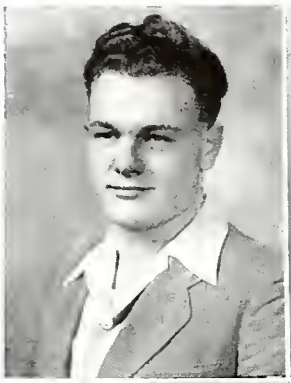

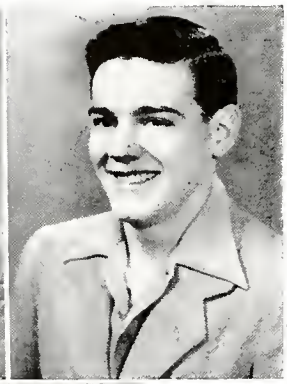

JAMES VANCAMP- "VANIE"

Band, Basketball, "Hooray for Youth", "Empty Room", Vice-President 4, Chorus, "The Daffy Dills"

JACK WILLIAM WEESNER

"Hooray for Youth", "Empty Room"

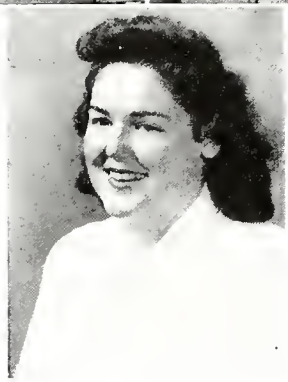

BARBARA ANN WHITEHEAD- "DODEE"

"Hooray for Youth", Chorus, Debate, Annual Staff, President 3, Vice-President 2, Student Council, Librarian 1-2-3-4, "The Daffy Dills"

Senior Class Will

We, the Senior class of 1948, being of sound mind and good spirits, do hereby make and declare this to be our last will and testament in the following manner, and also, hereby revoke any and all wills by us heretofore made.

First, to our underclassmen, of High School and the Junior High, we leave you our records of our outstanding grades and the small amount of success we may have achieved and hope they might make more of them than we have.

Second, to the Juniors we proudly give the honor of being Seniors of 1949 and may you have as much happiness and success being Seniors as we did.

Third, to all of the students of this school we leave you our old memories and may you always revere them in all of their significance.

I, Vivian Ogan, do hereby will and bequeath to Ralph Dyson my energy so he will be elected yell leader for 1948 and '49.

I, Margaret Stouffer, do hereby will and bequeath to Donald Denney my ability to get to places on time and on all occasions so that hereafter he may be able to get home from play practice (in the future Senior play practice) a bit earlier than in the past.

I, Margaret Stouffer, do hereby will and bequeath to Marilyn Garrison my "blank" expression, which usually comes on me in Geometry class. She must use it for the worth of it and to the best of advantage.

I, Joan Rife, do hereby will and bequeath to Larry Curless my spelling ability.

I, Joan Rife, do hereby will and bequeath to Donald Harnish my quietness in Bookkeeping class.

I, Jane Niccum, do hereby will and bequeathto Phyllis Crull my ability to stay on two feet in the halls despite the fact that the underclassmen are trying to knock me down. Also, my ability to just barely make it to Civics class on time.

Senior Class Will

I, Gene Pottenger, do hereby will and bequeath to Connie Clark my "burr" haircut, so that she won't have to be fixing her hair in time of school.

I, Gene Pottenger, do hereby will and bequeath to Billie "The Kid" McGinnis my ability to get straight A's in deportment.

I, Gene Pottenger, do hereby will and bequeath to John Winters my ability to beat "Curly" Ford in "snooker" any day of the week.

I, Bonnie Shoemaker, do hereby will and bequeath to Eugene Spitler my sunny disposition and great ability to get along with Mr. Bechtold in his science classes.

I, Bonnie Shoemaker, do hereby will and bequeath to Joan Potterf my tall, slender figure, and also my contagious smile.

I, Betty Barlow, do hereby will and bequeath to Fred Aukerman my long skirts so that he won't get his feet tangled up when going up and down the stairs.

I, Naomi Sailors, do hereby will and bequeath to Mr. Bechtold my old Geometry books, compass, and ruler so that he can learn as much about Geometry as I did.

I, James Van Camp, do hereby will and bequeath to Harriet Peebles my place in the band so she can enjoy her music more. It's in the middle of the Male Trumpet Section.

I, Patty Smith, do hereby will and bequeath to Bob Van Camp my unbounded ability in Commercial Law class. Also, my quiet disposition.

I, Gary Fordyce, do hereby will and bequeath to Harriet "Heavy" Peebles, my trim, slim figure so she won't have trouble getting through the bus door.

I, Gary Fordyce, do hereby will and bequeath to "Ducky" Dale my ability as a Pool player so he can spend some of his time and "money" with the boys.

I, Paul Keel, do hereby will and bequeath to Joan Burwell my ability to sleep in class.

I, Paul Keel, do hereby will and bequeath to Anna Jo Axe my ability to read Library Books in Mr. Bechtold's assembly without getting caught.

I, Wilbur Frank, do hereby will and bequeath to Robert Van Camp my ability to drive at a speed less than 35 miles per hour because sometimes it seems to save money. (I always wonder why I am broke.

I, Mary Louise Denney, do hereby will and bequeath to Marjorie Wiles my ability to lose at least one billfold a year and always two mittens, never one. Also, my ability to change schools whenever I please, having been at Linlawn only twelve short (?) years.

I, Mary Louise Denney, do hereby will and bequeath to Earl "Squirrely" Raver my ability in typing, that he, like me, can keep the office waste basket full at all times. Also, a full year's supply of typing erasers to help keep his temper under control.

I, Gwen Farley, do hereby will and bequeath to June Knable my pencils, or shall I say Pencil for my supply at the present is very low.

I, Jack Weesner, do hereby will and bequeath to John R. Winters my ability to make faces at the girls, (Betty Barlow). Also my seat in the back of the assembly.

I, Jack Weesner, do hereby will and bequeath to June Knable my straw connected with certain teachers.

I, Donald Baer, do hereby will and bequeath to Isaac Binkerd my left heel plate instead of both of them, so he may walk back to the library without waking as many seniors as I did.

I, Donald Baer, do hereby will and bequeath to Jean Mowrer my front seat in the assembly so she may enjoy the outside scenery, the fire extinguisher for instance.

I, Barbara "Dodee" Whitehead, do hereby will and bequeath to Robert Winters an old, long forgotten bottle of reducing pills with the hope that he gets the moral support from them that I did.

I, Barbara "Dodee" Whitehead, do hereby willand bequeath to Larry Curless my striking ability of singing to myself when I get bored in the assembly. It, also, keeps you in good shape for chorus.

I, Barbara "Dodee" Whitehead, do hereby will and bequeath to Rex Nielsen my well practiced habit of chewing gum without moving the jaws. It's a natural, to fool even Mr. Howard.

I, Mary Helen Stoops, do hereby will and bequeath to Isaac Binkerd my seat in the assembly so he can read seventh grade library books without being caught by Mr. Bechtold.

I, Mary Helen Stoops, do hereby will and bequeath to Joan Potterf my all assembly period mornings so she can watch Curly Ford as I did. (What a man.)

Class Prophecy

Looking into the crystal, we see the year 1958 appear. Let us see what the future will bring!

JAMES VAN CAMP, an outstanding baritone will appear next week, giving his first performance as leader of the famous opera, "Possum Paradise" by Rimsack Shukargoono.

DOC BAER was awarded the Fiddlers Trapping Trophy, for his much talked about work as the most efficient skunk catcher of Skunk Haven.

NAOMI SAILORS, VIVIAN OGAN, and JOAN RIFE now own the Baking Ballerina Ballet School, where they specialize in developing toe muscles and arch ligaments.

BETTY BARLOW and PATTY SMITH own and operate the Jingle Bell Telephone Co. in Puckerbush, Pennsylvania. They received their training working as operators for the Indiana Associated Telephone Corp. in Wabash.

DODEE WHITEHEAD recently bought the Dissolvo-Blubber Gum Co. on the Banks of the Wabash. Dodee has added a new chemical that is guaranteed to make you lose your double chin.

GWENDOLYN FARLEY'S All-Male Orchestra is now showing at Ye Ole Barnes' Theater in New York. The featured attraction of the program will be Gwens' newest composition, "The Flight of the Horsefly."

JACK WEESNER is now a traveling salesman, we hear. He is selling toupes and dental plates for the "Man of 70 Club". The Club guarantees longer lasting wear and a younger look.

GENE POTTENGER is now the coach of the Choketown Gaspers Basketball team at Choketown High School located on State Road 15.

MRS. DEAN COLDREN (the former Jane Niccum of Linlawn High School) is returning to her home in Millionaire Square in Rich Valley, from an extended tour of lower Slobbavin, near Spikersville.

WILBUR FRANK is teaching an advanced speaking class in the newly established Victor Valentino's Voice School in Kentucky. They say it keeps the voice box from getting rusted.

BONNIE SHOEMAKER, we hear, is a physical education instructor for the "Lose-it" school in Missouri, and gives long lectures on how to keep that slim look. Bonnie now tips the scales at 303.

The town of Kekosville in South Africa has a new mayor, PAUL KEEL, JR., who was the former His Excellency Chief Empty-Head of the Head Shrinkers Tribe. Linlawn is proud to claim Mr. Keel as one of its 1948 graduates.

GARY FORDYCE is stunt pilot for the Air-Pep Balloon Co. He was recently awarded the company's trophey for returning one of Pep's Balloons to a crying child while he was on duty.

MARGARET STOUFFER is entering the Wall Street Society. Miss Stouffer plans to move to Currency Avenue in Bill Town, where her friends began the society.

MARY HELEN STOOPS is the proprietor of the Igloo Inn in Canada. Since Mary Helen loves cold weather, we are sure she is enjoying her occupation. P. S. She hates cold weather.

MARY LOUISE DENNEY was the head clerk at the J. D. Denney Co., but we are sorry to hear Mary Louise is now attending the Strengthening Strained Bones for Broken Arches School in Rest-up City, Missouri.

UNDERCLASSMEN

Juniors

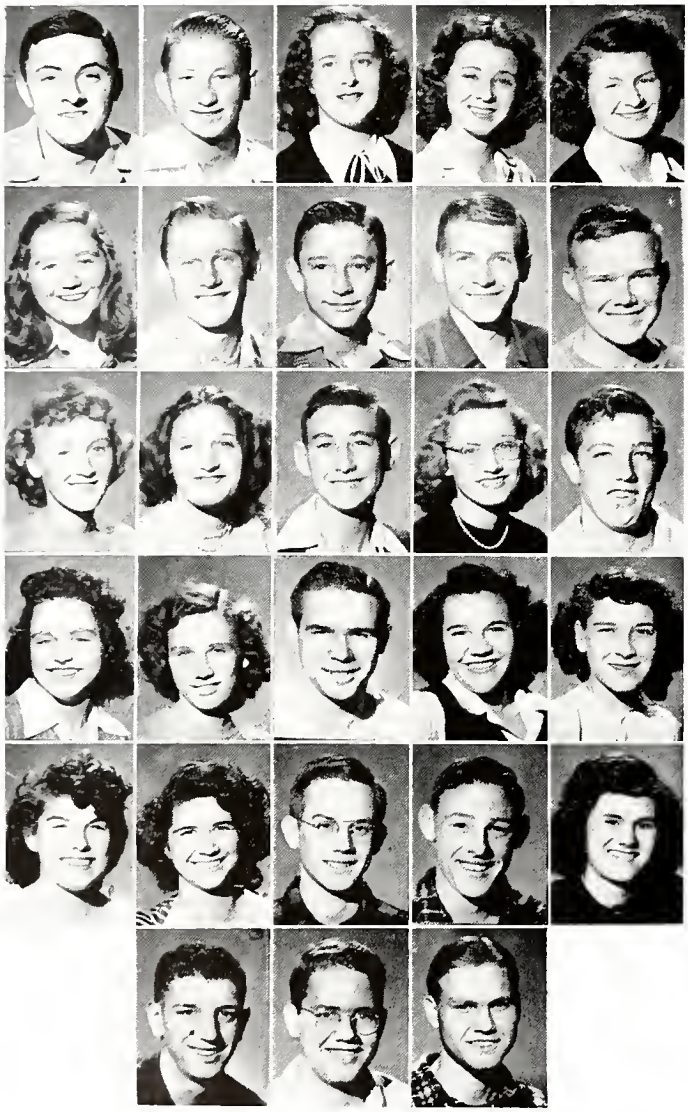

Fred Aukerman
Isaac Binkerd
Anna Jo Axe
Joan Burwell
Constance Clark

Phyllis Crull
Larry Curless
Donald Dale
Donald Denney
Ralph Dyson

Marilyn Garrison
Electa Gerain
Donald Harnish
June Knable
Billie McGinnis

Joan Kroft
Jean Mowrer
Rex Nielson
Norma Ogan
Harriet Peebles

Joan Potterf
Delores Roser
Eugene Spitler
Robert Van Camp
Marjorie Wiley

Gene Winterroad
Robert Winters
John Winters

The enrollment of the Junior class consists of 26 students. Those who left during the year were Opal Treep, Gene Winterrowd, Norma Ogan, and Electa Gerain. The new members are Anna Jo Axe, Marjorie Wiley, Phyllis Crull, and Joan Potterf. The class has had two parties this year - one group sponsored and the other school sponsored. The first was a trip to Indianapolis to see the Sonja Henie Ice Review, and the other was a "Splash Party" at the YMCA in Huntington. After our group left the pool, we saw the movie, "Ride the Pink Horse." Our main project this year, besides selling concessions, was the magazine sale held in February. Thanks to Larry Curless, our high salesman, we made our goal of $1,000 plus $4.75. Miss Joyce Burchby and Mr. Otto Bechtold were our sponsors for this year.

Sophomores

Barbara Barlow
Gail Baublet
Joann Bender
Curt Carpenter
John Dale

Carol Denney
Miriam Eppley
Curly Ford
Wallace Hunt
Lorene Jamerson

Martha Keel
Bonnie Neadstine
Marvin Niccum
Alan Oswalt
Norma Pottenger

Richard Prickett
Merle Ray
Fred Reed
Melvin Richardson
Julie Shillinger

Jim Smith
John Thompson
Betty Tracy
Pat Truss
Janice Vandegrift

Janet Waymire
Ralph Whitaker
Clara Wilson
Merrel Wilson
Barnette Wolfrum

Jerry Young

There were 34 Sophomores at the beginning of this year. We lost Jean Ann Brown, Melvin Richardson, Bonnie Neadstine, Robert Davis, Dorwin Keller, and Robert Whitesel. Wallace Hunt, Dorothy Knee, and Johnniebil Boardman have entered this year to help fill their places. We are very proud of our class officers: Marvin Niccum - President; Lorene Jamerson - Vice-President; Miriam Eppley - Secretary-Treasurer. Marvin and Julie Shillinger are our Student Council Representatives. Jim Smith, John Dale, Marvin Niccum, Curt Carpenter, Fred Reed, and Morris Ford represent us on the basketball team, and John Thompson is one of the yell leaders.

Freshmen

Mary Lou Allegree
Patty Baer
George Barlow
Peggie Boardman
Gene Brinkman

Earl Cooper
Jean Crull
Lela Eppley
Lois Eppley
Louis Goodwin

Evelyn Hales
Thomas Hales
Otto Hamm
James Hancock
Lillian Harnish

Dick Hobbs
Jim Hoy
Bill Huddleston
Joann Keel
Lawrence Kirby

Danny Paul
Joe Pemberton
Mary Jane Potterf
Barbara Ray
Mark Reed

Nila Rife
James Rook
Jimmy Speicher
Alma Stoops
Betty Tait

Carol Tubbs
Lois Tyner
Charlene Votaw
Marilou Vrooman

We have 35 students in our class this year. We had 38 at the beginning but 4 of them left. (Jim Thoma , Leroy O'Neal, Gene Styer, Ronald Kail, and Leon Olinger.) The new students who came are: Otto Hamm, James Rook, Joe Pemberton, Gene Brinkman, Louis Goodwin, Peggy Boardman, Jean Crull, Mary Jane Potterf. Mary Jane was with us in school in the 5th grade. Our class officers are: President, Lois Tyner; Vice-President, Dick Hobbs; Secretary, Charlene Votaw; Student Council Representative, George Barlow. We are very proud to have two of our boys on the second basketball team, George Barlow and Dick Hobbs.

Eighth Grade

Larry Anderson
Hubert Baker
Dick Binkerd
Patsy Ann Brown
Carolyn Clark

Eileen Eltzroth
Larry Hoover
Judy Hoy
Rosa Lee Horner
Beulah Huddleston

Robert Kiefaber
Edmon King
Emily Kirkpatrick
Robert Lundquist
Lawrence Marks

Ivalene Prickett
Nanette Reynolds
Shirley Ridenour
Joseph Ridenour
Ann Rish

George Roser
Becky Schuster
Frances Smith
Donald Stouffer
Duane Truss

Joe Votaw
Becky Weesner
Kaye Whitesel
Dickie Working

The Eighth Grade Class started off the year by having thirty members enrolled in the Linlawn Junior High School. We had one new student this year which was Jack Keller. Later in the year he moved to Michigan. Class officers were elected as follows: Becky Weesner, President; Robert Kiefaber, Vice-President; Frances Smith, Secretary. In October, Judy Hoy gave a Halloween Party for us which we enjoyed very much. This Christmas, we held our Christmas Party in the gym with the High School. Junior High Yell-leaders were as follows: Christine Wilson, Beverly Wolfrum, and Becky Weesner. Mrs. Mabel Oliver and Mrs. Brant substituted for Mr. Williams during his illness.

Seventh Grade

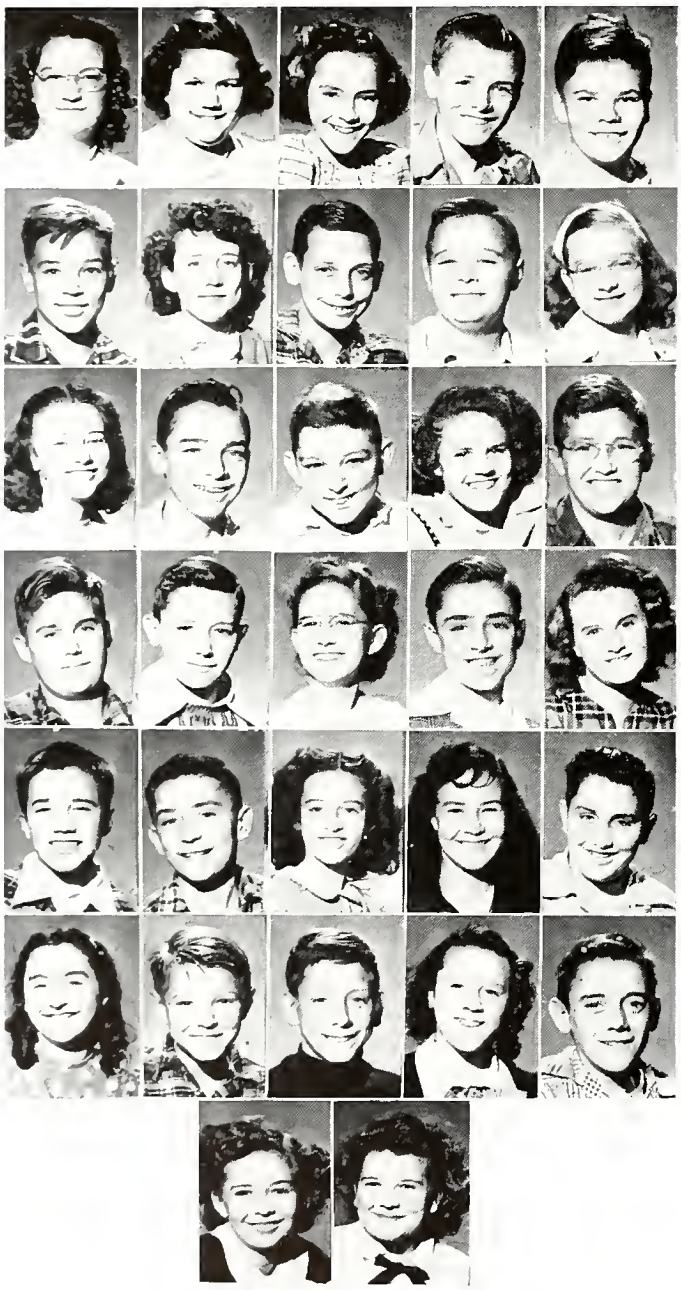

Billie Allegree
Barbara Baker
Mary Ball
Verlin Barlow
Thomas Beaver

Glenn Brown
Catherine Campbell
James Coldren
Max Denney
Becky Elliott

Barbara Easterday
Dean Eppley
Donald Keel
Mazie King
Lester Kirby

Von Dean Kuldau
Edwin Landis
Doris Millican
Keith Morphew
Mary Morrow

Dorwin Ogan
Bruce Oswalt
Joyce Parson
Evelyn Peas
Howard Persley

Jennie Prickett
James Smith
Ernest Sommers
Barbara Stouffer
Robert Waymire

Christine Wilson
Beverly Wolfrum

We have gotten along pretty well after getting used to so many teachers and all the bells. We have five different teachers. Mr. Howard, Mr. Williams, Miss Burchby, Mrs. Robinson, and Miss Baumgartner. Mrs. Oliver and Mrs. Brant were our substitute teachers. We have all of our students this year except Donna Olinger,and three new girls, Julia Cooper from Wabash, Mary Morrow from Mooresville, Norma Jean Siders from Somerset. All together we have thirty-four.

First, Second, Third Grades

FIRST GRADE

Row 1: Margaret Sommers, Brenda Curless, Dianna Clark, Carol Stout, Carolyn Sue Garner, Vickie Boardman, Sandra Weisenberger; Row 2: Sandra Sue Smith, Nancy Pugh, Judy Widup, Sherry Graves, Carolyn Manning, Marilyn Beamer, Patty Flora, Sally Koons, Linda Stackhouse, Ruth McGinnis, Nancy Rogers; Row 3: Mrs. Crawford, Francis Tuttle, Sherman Ogan, Junior Fearnow, John King, David Schuster, Rolla Prickett, Dick Richardson, Jerry Sommers, Bobby Marks, Sue Hall; Row 4: David Curless, Roger Garrett, Tommie Bailey, Todd Miller, Larry Joe Owens, Ronnie Peebles, Larry Campbell, Rex Raber.

SECOND GRADE

Row 1: Judith Waymire, Shirley Binkerd, Ann Webster, Ellen Norwood, Elizabeth Pettit, Becky Sue Alexander, Nancy Weisenberger; Row 2: Ann Daugherty, Darlene VanCamp, Janice Oswalt, Vada Rogers, Joyce Whitaker, Novadean Ridenour, Carolyn Atkinson, Annalou Aukerman; Row 3: Joe Patton, Billy Moore, John Carter, David Denney, Toddie Baer, Larry Allegree, Johnny Anthony, Bobby Boardman, John Nathan Unger; Row 4: Charles Porter, Jan Bailey, Bill Schoby, Charles Davis, Verle Lee Sloan, Eugene Middleton, Tom Hunt, Jimmy Ridenour, Ernie Peas, Ted Eubank.

THIRD GRADE

Row 1: Christine Bever, Bonnie Boardman, Elizabeth Ridenour, Linda McCloud, Janice Hobbs, Doris Hales, Martha King, Bette Jo Stouffer; Row 2: Mrs. Hays, Deema Hall, Katie Fleck, Mona Hansing, Kay Ridenour, Bette Hancock, Marilyn Manning, Karen Widup, Sherlaine Graves, Mary Gordon, Patricia Best, Phyllis Thompson; Row 3: Eddie Curless, Danny Beamer, Reggie Garrison, Lewis Horner, Zelbert Williams, James Holley, Elbert King, Jack Pence, David Wolfrum, Bobby Smith, Charles Binkerd, Dennis Kramer.

TEACHERS

First Grade	Vivian Crawford
Second Grade	Mildred Stoops
Third Grade	Rosemary Hays

Fourth, Fifth, Sixth Grades

FOURTH GRADE

Row 1: Barbara Morphew, Ruth Kirby, Patty Persley, Phyllis Weisenberger, Kay Hancock, Peggy Sommers, Sandra Pugh; Row 2: Ruth Ann Truss, Thelma Hansing, Beverly Weisenberger, Betty Huddleston, Beverly Moore, Jackie Working, Sue Coldren, Rebecca Thompson, Sharon Bright, Theonn Sloan, Mrs. Bracken; Row 3: Shirley Ogan, Sharon Miller, Mary Jane Peebles, Rex Hobbs, Phillip Fearnow, Joe Daugherty, Edwin Bever, John Price, David Ridenour; Row 4: Larry Patton, Lee Schott, Jimmy Huddleston, Phillip Stout, Lawrence Garrett, James Kaufman, Richard Bracken.

FIFTH GRADE

Row 1: Walter Crull, Larry Rogers, Janet Campbell, Beverly Petry, Tommy Kiefaber, Jon Hoy, Dale Kroft; Row 2: Carol Parson, Lawrence Porter, Ernest Baublet, Susan Carter, James King, Fern Williams, Mary Ellen Ridenour; Row 3: Miss Wiles, Shirley Hall, Robert Stubblefield, Jarolyn Clark, Bertha Hales, Harold Atkinson, Carolyn Knable, Ralph Prickett.

SIXTH GRADE

Row 1: John Tyner, Carol Dyson, Bonnie Moore, Janet Stouffer, Mary K. Hoy, Sharon Boardman, Hugh Waymire; Row 2: Mr. Welch, Jean Eubank, Jeanette Gordon, Rachel Schuster, Joann Hansing, Sharon Potterf, Charlotte Farley; Row 3: Mattie Horner, Anita Coldren, Sandra Ray, Kay McGinnis, Phyllis Baer, Ted Baer, Bobby Pond, Mary Louise Thompson; Row 4: Oval King, Paul McGinnis, Lyman Williams, William Hales, Eugene Garrett, Jack Widup.

TEACHERS

Fourth Grade	Kathryn Bracken
Fifth Grade	Eunice Wiles
Sixth Grade	George Welch

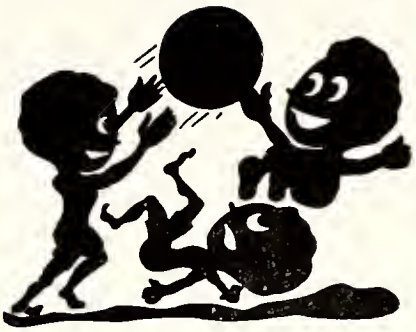

SPORTS

Coach

Under the able leadership of Coach Bruce Howard, our team has had a very successful season. We are very proud of the showing the boys have made under his coaching.

THANKS COACH HOWARD!

DO YOU KNOW THAT:

Donald Baer - "Doc", although a small man, makes up for it in speed and ability to hit the bucket. Doc has been acting co-captain throughout the year. Doc wears No. 88, and is a Senior. His place will be hard to fill next year.

Gary Fordyce - "Gib" never does much scoring, but is a good guard he is always in there giving everything he has. Gib wears No. 11, and is a Senior.

Gene Pottenger - "Moldie" has been acting co-captain throughout the year ,and has helped to handle the team as it should be. He has a nice one-handed push shot. Moldie will be missed and hard to replace as he is a Senior. He wears No. 55.

Larry Curless - "Larry", a big boy, handled the pivot this year. Not only is he a good goal feeder, but also has a "scoop" shot that can't be stopped. Larry is a Junior, and wears No. 22.

Donald Denney - "Don" wasn't a regular this year, but he was always ready to go into the game and keep up the scrap. Don is also a good guard. He is a Junior, and wears No. 44.

Rex Nielson - "Star", a big boy who can rebound, and also has a one-handed push-shot that he hits consistently. Rex wears No. 66, and is a Junior - watch this boy next year!

Eugene Spitler - "Spit" didn't see much action this year, but he got a lot of experience on the second team. He should go places next year. "Spit" is a Junior, and wears No.00.

Donald Harnish - "Don" was a big boy who didn't see much action this year either, but he played on the second team, and should be ready to go next season. Don is a Junior, and wears No. 33.

Morris Ford - "Curly", a hot shooting forward on the Pirate team is a very likeable fella, and an excellent ball handler. "Curly" is only a Sophomore - this boy will bear watching. He wears No. 77.

Fred Reed - "Freddie", a shifty little guard is an excellent dribbler, and a good shot. He is always in there scrapping and will be plenty tough next year. Freddie is a Sophomore, and wears No. 99.

11
4
9
6

Yell Leaders

Harriet Peebles, and John Thompson

Second Team

Row I: Dick Hobbs, George Barlow, Marvin Niccum, Donald Harnish, Curt Carpenter, John Dale, Jim Smith, Coach Howard

Junior High Basketball Team

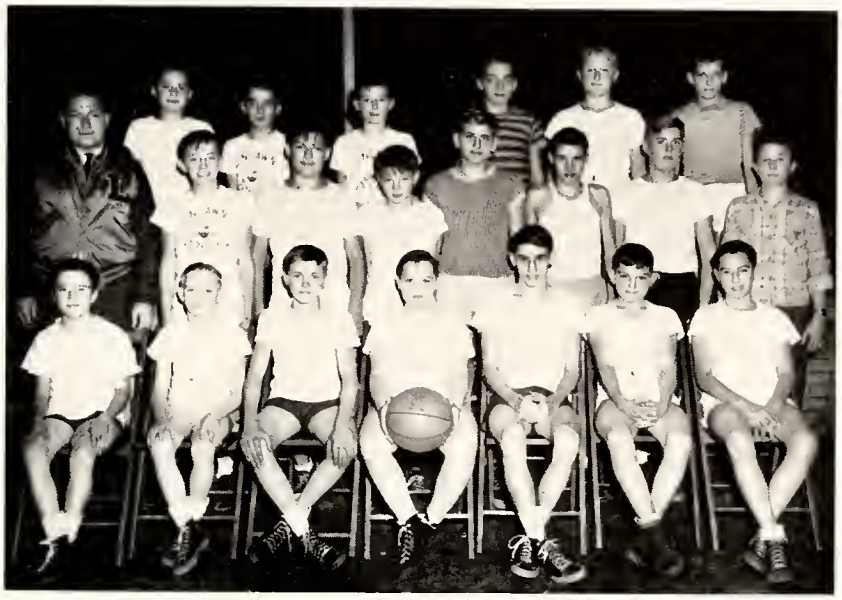

Row I: Darwin Ogan, Larry Hoover, Verlin Barlow, Max Denney, Dick Working, Don Keel, and George Roser.
Row II: Mr. Howard, Larry Anderson, Hubert Baker, Jim Smith, Bob Lundquist, Edmond King, Von Dean Kuldau, Bobby Kiefaber.
Row III: Joe Votaw, Bob Waymire, Eddie Landis, Dean Eppley, Don Stouffer, James Coldren.

Baseball Team

Row I: Dick Hobbs, Bob Winters, and John Dale.
Row II: Mr. Howard, Bill McGinnis, Marvin Niccum, Donald Harnish, Dick Prickett, Larry Curless, Rex Neilson, Gary Fordyce, Donald Denney, and Donald Baer.

Softball 1947

The Pirate softball season wasn't too successful this year. At the end of the season, the Pirates had won one game and lost six.

Due to the fact that the team is losing only two men, Baer and Fordyce, fans are looking forward to a good season next year.

This was the first year that a softball tournament was held in Wabash County. Chester won the final game, claiming the crown.

The schedule for this year was as follows:

Linlawn	12	Lincolnville	6
Linlawn	16	Laketon	26
Linlawn	16	Lafontaine	17
Linlawn	4	Central	20
Linlawn	11	Chippewa	13
Linlawn	9	Lagro	15

1947-1948 Cage Season

To open the season, the Lagro Comets ventured to the Pirates' goal-house and were defeated by a score of 48 to 31. Neilson led the victors by tallying 13 points, and Elward led the Comets with 10 points.

On November 7, the small Pirate team traveled to the Chester hardwood and were defeated by the Panthers 65 and 13 points respectively,and Piper dropped in 25 points for the Panthers.

Our next game was with our old rivals, Chippewa, which was played at Wabash High School. The Howardmen blew up in the final minutes of the game and the Indians went home with another game to their credit with a score of 51 to 37. Ford scored 10 points for the Pirates and Miller dumped in 18 for the Indians.

Back to our own floor on November 21, to win our second game from the Lincolnville Goldbugs, by a score of 52 to 46. Pottenger led the Pirates with 13 counters while A. Pefley racked up 18 points for the Goldbugs.

The Linlawn Pirates again met defeat as the Alumni edged past to win in an exciting over-time, 49-46. Custer and Barnett had 12 counters each while "Moldie" Pottenger collected 14.

Back again to the victors' column marched the Pirates as they beat Laketon in a rough and tumble overtime game, 47-43. Ford pushed through 13 points, as Piper put in 16 points.

On December 13, the Pirates traveled south to Swayzee, where they were overwhelmed by a hot shooting Speedking Five, 52-41. Each lanky center scored 10 points for the Speedkings and Ford took scoring honors for the Pirates with 12 points.

The Howardmen played host to Lincolnville and trounced them by a score of 63-37. Rex Neilson, hot shooting guard, poured through 17 counters for the Pirates while Vanlandingham tallied 19 for the Goldbugs.

The Pirates stopped Urbana's eight-game winning streak in an exciting overtime, 53-52. "Doc" Baer took top honors with 18 points to lead the Pirates, and Dawes tallied 22 points for Urbana.

The Pirates added another victory to make it 5 wins and 4 losses as they defeated Somerset 48-23 on the Linlawn hardwood. "Curly" Ford hitting from all over garnered 18 points. Dick Bowman stellar guard hit 4 field goals and the same number foul shots for 12 points.

In the County tourney, the Urbana Speedkings avenged their earlier whipping by edging out the Pirates 51-47. Pottenger led the way for the Pirates with 13 points, while Olmstead hitting long shots from all over tallied 15. Chester won the tourney easily by defeating Lincolnville, Chippewa and Laketon.

On January 23, Linlawn ventured to the

(Continued on next page)

1947-1948 Cage Season

(Continued from Page 28)

Laketon Tiger "gym" and dealt the Tigers a defeat for the second time this year. Forward "Doc" Baer hit 7 field goals and 4 foul shots for 18 points and Butler hit a total of 17 points.

Linlawn met the Central Trojans and were defeated on the Trojan hardwood 50-43 in a rough and tumble game. Ogle hit 15 for the victors, while Ford garnered 11.

Back into the winning column marched the Pirates as they defeated Lafontaine 35-24. Reed and Ford tallied 11 and 10 points respectively. Emrick scored 9 for the losers.

The hot shooting Comet Five dealt the Pirates a defeat by edging them out in a thriller 42-40. "Moldie" Pottenger showed the way for the losers with 10 points, while hot-shooting forward Scott hit 14 for Lagro.

Playing the "rubber", the Pirates handed Urbana their second defeat by a score of 52-45. Pottenger and Baer hit 14 and 13 points respectively and Darle Dawes gathered 10 for the Speedkings.

In the last scheduled game, Linlawn won a thriller from Chippewa 45-44. Star Nielsen shouldered the burden of the Pirates with 17 counters and Armstrong lead the big red with 13.

In a fast first quarter the Pirates jumped to a 14-1 lead over Roann in the fourth game of sectional play. The Linlawn five was never in any real danger and won easily 51-40. Doc Baer accounted for 14 of the Pirates' points and Ray Steele took high honor for the Maroon and White with 17.

In the opening game of the Semi-Final Wabash edged by the Pirates 59-50 in a close battle. The brilliant shooting of "Moldie" Pottenger was the real show of the entire tourney. He played the most outstanding game of his high school career. Pottenger garnered 15 for the Howardmen while "Whitey" Thompson seemed to run wild and scored 24.

Chester took the tourney by defeating Chippewa, Urbana, South Whitley, and Wabash.

Student Manager

Barnett, better known as "Barney", has faithfully shined balls, packed suits, and been generally handy-man for the Pirate squads this winter. We all wish to thank you, "Barney", for your contributions to the basketball season.

Howardmen

Coach Howard
Barnette Wolfrum
Donald Denney
Gary Fordyce
Doc Baer
Eugene Spetler
Larry Curtiss
Curly Fred
Rex Nielsen
Fred Reed

Activities

High School Band

Row I - Miss Baumgartner, Becky Elliott, Norma Ogan, Joan Burwell, Lois Eppley, Lois Tyner, Emily Kirtpatrick, Billie Allegree, Marilyn Garrison, Eddie Landis.
Row II - Dean Eppley, Judy Hoy, Shirley Ridenour, Julie Shillinger, Lorene Wilson.
Row III - Barnette Wolfrum, Isaac Binkerd, Jerry Young, John Dale, James Van Camp, Eugene Spitler, Larry Curless, Connie Clark, Delores Roser, Harriet Peebles, Marilou Vrooman.
Row IV - Barbara Stouffer, Beverly Wolfrum, Lela Eppley, Janice Vandegrift, Dick Binkerd, Bob Winters, Mary Lou Allegree, Gwen Farley, Howard Persley, Christine Wilson.
Row V - Alma Stoops, Jim Hoy, Beck Schuster, John Thompson, Don Denney, Hubert Baker, Max Denney, Charlene Votaw, Joann Kroft.

Our band is looking forward with strong hopes and determination this year. The band, under the direction of Miss Marie Baumgartner, emerged from the District Band Contest, which was held at North Manchester last year, with a first rating. This makes the third consecutive year that the band has won blue ribbon honors in the District Contests.

We then went to the State Contest which was held at Nappanee, and came through in second place. The Band made its first appearance this year on September 15th, where they played during an Ice Cream Social given by the Senior Class. Then on October 23rd, they played for the Republican Rally. November 5th found them in the middle of a big Country Style Program at which they played several old time and Western style pieces. On November 12th, a Sax Trio and Flute Duet appeared at the Armory. Then on December 17th came the Christmas Program, which everyone enjoyed.

On February 21st, several solos and two ensembles will go to Fort Wayne to take part in musical competition, the ensembles consisting of a Brass Quartet. The solos, Lois Tyner, Lorene Jamerson, Miriam Eppley, Joan Burwell, and James Van Camp. March 14th has been set aside as County Band Festival time, and April 3rd, District Band Contest, and April 10th, State Band Contest.

Chorus

Row 1 - Evelyn Hales, Joan Bender, Pat Truss, Joan Burwell, Clara Wilson, Carol Denney, Patty Baer Betty Tait; Row 2 Miss Maumgartner, Harriet Peebles, Bonnie Neadstine, Janet Waymire, Miriam Eppley, Lois Tyner, Alma Stoops, Marilyn Garrison, Mary Louise Denney; Row 3 - Tommy Hales, Lillian Harnish, Connie Clark, Betty Tracy, Barbara Whitehead, Lorene Jamerson, Delores Roser, Otto Hamm; Row 4 - Gene Brinkman, James Rook, James Van Camp, John Winters, Bob Winters, Larry Curless, Rex Nielson, Eugene Spitler, Mark Reed.

The chorus this year was one of the biggest and best that Linlawn has had for quite some time. The group was under the direction of Marie Baumgartner, and Joan Kroft was pianist.

On November 5, the chorus joined the band to present "Country Style", a program based on Fred Waring's arrangement of a song by the same name.

The County Vocal Festival was held April 18. Again Linlawn helped swell the chorus, and everyone agreed that it was a wonderful experience to take part in this county project.

With our contribution to baccalaureate, we closed the year's activities. The Seniors, James Van Camp, Barbara Whitehead, and Mary Louise Denney, leave with best wishes for more success next year.

4-H Clubs

Row I - Lillian Harnish, Mary Lou Allegree, Shirley Ridenour, Judy Hoy, Christine Wilson, Beverly Wolfrum, Evelyn Hales, and Lois Eppley.
Row II - Mary Louise Denney, Martha Robinson, Clara Wilson, Carol Denney, Evelyn Peas, Patty Baer, Marjorie Wiley, Charlene Votaw, Lela Eppley, Barbara Baker.

Row I - Jim Hancock, Donald Baer, Wilbur Frank, Paul Keel, Joe Pemberton, Lawrence Kirby, Dean Eppley, Don Stouffer, Bill Huddleston.
Row II - Mr. Lawson, Jim Hoy, Larry Curless, Gene Winterrowd, Jim Van Camp, Gail Baublet, Earl Raver, Don Harnish, Wallace Hunt, Isaac Binkerd, Ralph Dyson.
Row III - Dick Hobbs, John Thompson, Curly Ford, Merle Ray, Curt Carpenter, Marvin Niecum, John Dale, Alan Oswalt, Barnette Wolfrum. Row IV - Otto Hamm, Louis Goodwin, Gene Brinkman, Jim Speicher, James Rook, George Barlow, Danny Paul, Earl Cooper.

Senior Play

"The Daffy Dills"

CAST

Richard Dill, "Papa", a handsome widower ..... James Van Camp
Carol Dill, his seventeen-year-old daughter ..... Jane Niccum
Rodney Dill, his seventeen-year-old son ..... Gary Fordyce
Doris Dill, one of the thirteen-year-old twins ..... Mary Louise Denney
Dudley Dill, the other twin ..... Donald Baer
Grandmother Dill, Richard's neurotic mother ..... Dodee Whitehead
Cousin Maude Maddox, who comes for a visit ..... Bonnie Shoemaker
Elaine Escott, Papa's bride ..... Margaret Stouffer
Pete Norton, a high school athlete and Carol's heart throb ..... Gene Pottenger
Aimee Lovewell, sweet sixteen and "Thimply cwazy" over Rod ..... Mary Stoops
The Widow Woggles, a nosey neighbor ..... Noami Sailors
Arnica Jukes, the Negro maid, afraid of daffy folks ..... Vivian Ogan

SYNOPSIS

Richard Dill, having to leave hurridly on a business trip, advises his spoiled children by letter that a new step-mother will arrive during his absence. Horrors! Grandmother Dill and the children -- Carol and Rod, high school youngsters, and Doris and Dud, the thirteen-year-old twins, are perfectly furious and determine to get rid of the new step-mother i nshort order. But no matter what the young Dills and Grandma try to pull, "Step-mama" proves to be more than a match for them. After failing to disturb Stepmama with the act of insanity, which she also tries, the Dills tell her that their father is in dire financial difficulties in hopes that she will divorce him. All ends well, when Mr. Dill arrives home and announces that he is really married to Elaine, whom everyone has learned to love. Other characters who add hilarity to plot are Aimee Lovewell, who "lisps", Pete Norton, a high school athlete, and the Widow Woggles, a nosey neighbor.

Other Seniors who deserve recognition in producing the play are: Joan Rife, prompter; Wilbur Frank, stage manager; Paul Keel, assistant stage manager, and Jack Weesner, ticket sales. Ushers were Patty Smith, Betty Barlow and Gwen Farley.

Junior Play

What now?? Oh, it's the Junior Play al ready. December sure came in a hurry. The Baby- Sitter is a comedy in three acts written by Perry Clark. The central character is Bob. He is a husky, good-looking chap of seventeen. His mother tries to make him break a date with Carrie, his one-and-only girl. Carrie was a baby-sitter but she had almost given up that way of living. Bob's mother and father were going out and another girl was supposed to come in and take care of their friends' children. At the last moment she called and said she couldn't come. So Carrie, just to be nice, stayed with the children. A little bit of everything happened while the folks were gone. In the end Sonny eats some poisoned mushrooms, but everything comes out O. K. in the long run.

The cast was as follows: Bob, who breaks a date, Donald Denney; Mother, who makes him break the date, -Anna Jo Axe; Father, who agrees with Mother - Eugene Spitler; Junior, a holy terror - Donald Dale; Jane - Joan Burwell; Helen, Bob's sister - Constance Clark; Carrie, Bob's one-and-only - JoAnn Kroft; Eunice, who tries to take Carrie's place - Harriet Peebles; Carl, Helen's boyfriend - Rex Neilson; Lefty, another holy terror - Isaac Binkerd; Midge, who raids the icebox - Delores Roser; Dot, who also raids the icebox - June Knable; Mr. and Mrs. Gordon, Junior's Parents - Larry Curless and Joan Potterf.

Christmas Play

The Speech Class presented a Christmas play December 17, 1947. It was a Drama of the First Christmas by Dorothy Clarke Wilson. It was a short one-act, three-scene play. The main character was Hamar, played by James VanCamp. He was a young Bethlehemite.

The Cast was as follows: Hamar - James VanCamp; Joanna - Margaret Stouffer; Rebecca - Jane Niccum; The Prophet - Wilbur Frank; Mary of Nazareth - Betty Barlow; A Nobleman of Capernaum - Gary Fordyce; A Servant - Jack Weesner; The three voices - Gene Pottenger, Donald Baer, and Wilbur Frank. The play was directed by Mrs. Haupert and prompted by Bonnie Shoemaker. It was presented for Rural Youth on December 8, 1947.

Class Day

Talk by Mr. Shanahan

"School Days" class

Junior Initiation

Class Prophecy, Patty Smith

"Now is the Hour"
(Dodee, James and Mary Louise)

Class Wills, Wilbur Frank

Presentation of gift
(Speech, Gary Fordyce)

School Awards
(Mr. Howard and Mr. Shanahan)

Senior Farewell Song, class

FAREWELL SONG

Farewell, schoolmates, we're going to leave.
We will cling to all memories.
Farewell to all the little things,
That made us carefree and happy and gay.

We will be sad to be leaving you.
Also, the school, and all that you do.
Then to the teachers who did their best,
To help and guide us, to show us the way.

Award Winners

Activities _____ Girl _____

Activities _____ Boy _____

Band Letters _____

_____

Band Medal _____

Scholarship Medal _____

Senior Basketball Awards _____

_____

_____

Scholarship Letters

Senior _____

Junior _____

Sophomore _____

Freshman _____

Baccalaureate

High School Auditorium
Sunday May 2, 1948
2:30 P. M.

Processional

Piano Solo _____ Miss Baumgartner
Invocation _____ Rev. Breedlove

Music

"Were You There" _____ Arranged by Burleigh
"Brother James' Air" _____ Arranged by Jacob

High School Chorus

Scripture Reading _____ Gary Fordyce, Senior Pres.
Address _____ "Go And Find It"

Rev. G. Ben Hershberger

Music

"In a Monastary Garden" _____ Ketelbey

Girls' Chorus

Benediction _____ Rev. Breedlove

Commencement

High School Auditorium
Saturday, May 8, 1948
8:00 P. M.

Processional

"Pomp and Circumstance" _____ Elgar
"Spring Festival" _____ Johnson

High School Band

Invocation _____ Rev. Emerick

Music

"The Holy City" _____ Adams

James Van Camp

Address _____ "The Great Adventure"

Rev. Robert R. Hall

Music

"In Maytime" _____ Speaks

Mrs. Donald Stanley

Presentation of Diplomas _____ Mr. Shanahan
Presentation of Bibles _____ Mr. Peters

Music

"The Year's At Spring" _____ Beach
Benediction _____ Rev. Emerick

Big Diner Day

Food, people, fun - that's what the Big Dinner has always stood for at Linlawn, and this year was no exception. After a huge dinner, the annual election of P. T. A. officers was held. Later in the afternoon, everyone gathered in the gym forthe afternoon program which the P. T. A. organi zation had arranged. The program consisted ofthe following:

Invocation ..... Rev. Hershberger

Toy Band ..... Mrs. Crawford

High School Band ..... Miss Baumgartner

Skit of Senior Play ..... Seniors

Report on election

Movie

Carnival

"Come one! Come all! Help crown your favorite candidates as King and Queen." These calls were being issued from the students weeks in advance of the carnival, which was given March 17. Everyone got busy and started to make posters to get votes for their class candidates.

This year the Carnival was planned to be the biggest and the best of any ever given at Linlawn. Not only the Junior and Senior classes sponsored shows and concessions, but all of the other four grades had a concession or two. Each of the separate stands was in a different classroom. One of the classes and a sponsor were in charge. In the Gym was a main program under the direction of our music director, Miss Marie Baumgartner. Advance ticket sales took care of the admission to this main event.

Since the 17th of March falls on St. Patrick's Day, the decorations carried out the green and white colors of the day in all of the stands.

Now for the stands and who sponsored each one of them:

The seventh grade, under the leadership of Mr. Williams, had charge of the dart throwing. For their prizes, they gave Cat-Head Balloons.

In the next room we come to, we find the eighth grade. They took care of two concessions, the Fish Pond and the Ring-a-Cane. The Fish Pond had a large variety of prizes and novelties. Miss Burchby helped the eighth grade.

In Mr. Howard's room, we found the Freshmen taking care of the Daisy Dodgers. A lot of fun for everyone but the one taking part of the Dodger. Also in the Gym, Mr. Howard was in charge of the Basketball free throw.

Next we walked into Mrs. Robinson's Home Ec. Room. Right about that time,we were a little hungry, so guess what? We discovered the food concession, complete with hot dogs and everything. All sorts of delicious things to eat. Mrs. Robinson had charge of the Sophomore stands. Along with the food stand, they also took care of the weight guessing booth.

Later, we walked up to the Study Hall. Here we found a movie in progress. This entertainment was sponsored by the Junior class under the direction of Mr. Bechtold. The Juniors also took care of the ice cream and candy stand.

We saw the Seniors every place. They were busy counting votes for the king and queen, everyone hoping, of course, that the Senior candidates would win. At 8:30 the ballot boxes were closed, and a final tabulation of the votes was made.

As completion of the Carnival, the King and Queen were crowned. The coronation was performed by Betty Garrison who was queen four years ago, and Mr. Shanahan. Tommy Waymire, who was king four years ago, is now in the Navy and was unable to be present at the Carnival this year.

"KARN... Kids"

Calender

AUGUST

25 Senior enrollment.
26 Sophomore - Junior enrollment.
29 Back to the old grind - - several new faces - - - many old ones - - where are the Seniors of '47?

SEPTEMBER

1 Vacation already! State Fair, here we come!
2 First day of school - - warm - - seems like a long day, doesn't it?
3 Seventh graders still wandering around with a lost expression.
4 Teachers bearing down!
8 Mr. Williams' Birthday.
9 Election of Senior class officers.
11 Mrs. Haupert gives library rules today. New librarians; no outside reading in school.
12 Chippewa game called off because of rain.
15 ICE CREAM SOCIAL - - BAND CONCERT - - - COLD!!!
16 LaFontaine game at Linlawn. (We lose 17-15) Mr. and Mrs. Howard celebrate their wedding anniversary of 1 month!
17 Chippewa game at Linlawn - - we lose again - - this time 13-11.
18 Mrs. Haupert without her coat today - - - warmer!
19 Junior class rings came today - - - lower classes elect officers.
23 Central ball game - - - Cold - - - Score 20-4. Not so hot are we?
24 Speaker - - - Mr. N. E. Lindley from Greentown. Mr. Bechtold makes a wire recording of the program.
25 Seniors look at invitations - - - Terryberry caps and gowns or formals?
26 Lagro ball game - - - only one umpire - - - what a game - - - (we lost 12-6).
29 Baseball tourney - - - we play LaFontaine at 5:30 P. M. (The score was 23-9 in favor of LaFontaine.)

OCTOBER

1 World Series in Civics class.
2 The Seniors finally got their seats assigned in the assembly.
4 Patty Smith's birthday.
6 Last World Series game - - - the Yankees top the Dodgers 5-2 - - - making the Yankees the Champions. How many Seniors are there? Stuffed the ballot box - - - hummm!
7 Seniors vote to have formals at graduation by 11-7.
8 Mr. Shanahan gives FBI report to the Seniors in Civics class. Plans made for a Senior hayride - - - report cards - - - oh!
10 Senior hayride - - - Who broke all those Pepsi-Cola bottles at the park?
13 Eye tests today.
23 Doc's birthday!
23 & 24 Teachers' Institute - - - Gene travels to Ohio for a headache tablet.

NOVEMBER

1 First basketball game! Pirates defeat Lagro in a thrilling game 48-31.
4 Kryl All Girl Symphony Orchestra at Wabash High. Ask Gene and Curly how they liked it? - - - I mean the girls!
5. "Make Mine Country Style" band concert.
7 Pirates travel to Chester in the second game of the season. The score? Oh, yes, 65-42 in favor of the Panthers.
14 Pirates play Chippewa at Wabash. The "Big Red Indians" overwhelm the Pirates by 51-37.
18 Mr. Brubaker is put to bed by the doctor for a week. Mr. Peters is our janitor again.
21 Linlawn trounces Lincolnville 52-44.
22 Wilbur's birthday!
24 First snow of the season - - - everyone has a cold - - - Mr. Shanahan gives a speech to the school on the FBI.
26 The Alumni defeats the home team in an overtime game 49-46.
27 & 28—Thanksgiving vacation!

DECEMBER

3 The Junior class presents "The Baby-Sitter."
5 Betty's birthday! Laketon game - - - the Pirates defeat the Tigers in a rough and tumble game - - - overtime at that - - 47-43.
6 Mrs. Haupert's birthday!
9 Junior and Freshmen give assembly program. Fred "Uncle Willy" Aukerman gave a play by play broadcast basketball game between the Burma Shave-Fireplugs and the Juke-Box Boogies as written by Larry Curless.

Calender

11 Naomi's birthday!

12 Mary Helen's birthday. Roann game here. The Indians defeat the Pirates 54-41.

13 Swayzee defeats the Pirates 52-41.

17 Christmas program - - - "The Empty Room" presented by the Speech class - - - Christmas music by the band and chorus, and grade school chorus and rhythm band.

19 Lincolnville plays their home game at Linlawn. The Pirates win their third victory, 63-37.

23 Pirates travel again. This time to defeat Urbana in an overtime game 53-52. Christmas vacation starts. See you next year. Student Council gives a Christmas program. Rev. Sam Emerick was the guest speaker.

24 Mr. Lawson's birthday.

JANUARY

1 HAPPY NEW YEAR! ! ! Did you ever see so much sleet and ice in all your life?

5 Back to school for another 4½ months. Did you see those three Junior boys bandaged up? They proved that three **can't** drive a car all at one time.

8 & 9 Final Exams.

9 Somerset plays their home game here - - we defeat them 48-23.

12 Second semester starts. The Beginning of the End for the Seniors!

15 Juniors and Seniors go to Wabash High for chest X-rays.

15, 16, & 17 County Tourney! Linlawn plays Urbana in the second game of the evening on Thursday. What a thrilling game - - - We lost 51-49. Chester wins over Laketon in the final game.

21 Student Council presents a program of the World Series of 1947.

23 Laketon game at Laketon. Pirates win 58-50.

27 Gene's birthday!

28 Pirates go to North Manchester to play the Central Trojans. The Pirates lose 43-50.

30 Linlawn is host to LaFontaine. Linlawn wins 35-24.

31 Senior Bakesale at the Gas Office.

FEBRUARY

3 Minstrel show put on by the Sophomores and Seniors. Tryouts for the Senior play.

9 The Seniors go to court to see a petit jury in action. Mrs. Haupert gives a speech on courtesy.

9-13 Courtesy week!

12 Rev. Breedlove gives a speech on Lincoln.

13 Urbana comes to Linlawn. Linlawn wins the "rubber" game 52-45.

14 Valentine's Day!

19 Senior play practice starts.

20 Last game of the season with Chippewa. Oh, what a thrilling game; it seems at least 10 minutes during the last 10 seconds. The score? Of course 45-44 in favor of the Pirates.

25 No school today! First sessions of the Sectional Tourney begin. Linlawn draws the bye and played Roann. The Pirates lead all the way and win in an easy game 51-40.

28 Linlawn plays Wabash in the Semi-Final Saturday afternoon. Linlawn 50, Wabash 59. Chester defeated Wabash in the final, 51-39.

29 Leap Year! Watch out fellows - - - the girls are on the march!!

MARCH

3 Jack's birthday!

12 "Big Dinner". Did you ever see so much food?

16 Mr. Howard's birthday!

17 St. Patrick's Day Carnival.

18 Miss Baumgartner's birthday.

21 Senior Bakesale at the Gas Office.

22 Gwen's birthday!

23 Margaret's birthday!

31 Senior play: "The Daffy Dills". Party at Mary Helen's afterwards.

APRIL

4 Jane's birthday!

16 & 17 Senior trip to Chicago.

24 Junior-Senior banquet at Hotel LaFontaine at Huntington.

MAY

2 Baccalaureate; Rev. G. Ben Hershberger presents the baccalaureate address.

5 Mr. Bechtold's birthday! Senior Class Day! Initiation of Juniors!

8 Commencement: Rev. Robert R. Hall, Chaplain of Indiana State Prison gives the commencement address. Party at Mary Louise's afterwards.

Seniors of 1947

Peggy Baer, Mrs. James Bever
Where - Wabash, Indiana
Occupation - J. C. Penney Co.

Dean Coldren
Where - Rich Valley, Indiana
Occupation - Trucking

Grayston Campbell
Where - Colorado
Occupation - Air Corps

Richard Dyson
Where - Wabash, Indiana
Occupation - Farming

Merril Hobbs
Where - Wabash, Indiana
Occupation - Farming

Lewis Jamerson
Where - Wabash, Indiana
Occupation - Farming

Doris Kaufman
Where - Wabash, Indiana
Occupation - G. T. & Rubber

Lois Mansfield
Where - Manchester College, Indiana
Occupation - Student

Joyce Minnear
Where - Wabash, Indiana
Occupation - Telephone Office

Jim Paul
Where - Wabash, Indiana
Occupation - G. T. & Rubber

Patty Smith
Where - Wabash, Indiana
Occupation - Glazier's Furniture

Robert Smith
Where - Bryon University, Dayton, Tenn.
Occupation - Student

Wilma Jean Tyner
Where - Wabash, Indiana
Occupation - Eagle Picher

Beach Whitaker
Where - Wabash, Indiana
Occupation - Scheerer Bottling Co.

Donald Wilson
Where - Wabash, Indiana
Occupation - Farming

Mr. Bruebaker - "Frank" to the student body - has served as janitor this year. Frank's outstanding characteristic is his hectic teasing, of which he never tires. (Just kidding, Frank - we love it!)

DONORS

ALUMNI

Ted Wolfrum
Garl Eppley
Dean Coldren
John Unger
Donald Ridenour
Eldon Landis
Gene Bright
Merle E. Custer
Mrs. Eloise Unger
Mrs. George Whistler
Adrian Stouffer
Kathryn Sailors
Johnny Lynn
Robert Burt
Harry Faust
Mrs. James Bever
Donna Rife
Milton Barnette
Charles Moore

FACTORIES

Spencer Cardinal
Eagle Picher Company
The G. M. Diehl Machine Works, Inc.
General Electric Company, Wabash
Container Corporation of America
Standard Founrdy Co., Inc.
American Rock Wool
Ford Meter Box

DOCTORS

Dr. H. A. Pfeifer, O. D.
Dr. G. B. Fultz, D. D.
Dr. G. F. Kintner
Dr. Fred Bent

MISCELLANEOUS

Jones Shell Service
Central Cafe
Jones Standard Service
Morris Bricker Standard Service
Glazier's Furniture Store
Beitman and Wolf Department Store
Lutz Furniture Store
Smith Fruit Company
Mrs Bert Martin, Office Supplies and Printing
G. C. Baber
Airgood's Grocery
20th Century Bowling
Boston Store
F. W. Woolworth
King-Hipskind Hardware
Hutchens Laundry and Dry Cleaning
Sears, Roebuck and Company
Shellhammer Implement
Lawrence Purdy Realgas Station
H. and M. Auto Sales
Carlton Studio
P. K. Department Store
C. N. Hetzner Jewelry Store
Denney Motor Sales
F. J. Rettig and Son
Showalter Studio
Hancock's Store
Velma's Beauty Shop
Wabash Cleaners
Vickery's Variety Store
F. F. Gurtner
Gackenheimer's
Courtesy Lunch
Frank K. Daugherty - Grain Elevator
H. T. Showalter
Thompson's "Distinctive Apparel for Women"
Tomlinson and Wiles
Shaw Tractor Sales
Stephens and Beck
Meeks Bakery
Kramer the Kleaner
Chevalier's
Yarnelle Lumber and Coal Co.
Falls Avenue Market
Snack Shop
Geyer Motor Sales
Resneck's Ready to Wear Shop
Louie's Sweet Shop
Kroger Company
Stoops Bros.
Dick's Men's Wear
Eugene Wolf
Fedewa Appliance
Downtown News Stand
D & S Roofing
Renbarger's Market
Ross Jewel Shop
McNarney Bros.
Sterling Furniture Co.
Durnbaugh Hardware Co.
Fasnacht's Jewelry Store
Anne Huber
C. L. Vandegrift
Mrs. Paul Jones
Thompson's Gift Shop
James W. Rhoads - Insurance
Val-U Dress Shop
Henderson's International
Armie Brothers Grocery
Schott's
Wassman's
Woodward and Son
Wabash Ice and Fuel
Ko-We-Ba *"Means the Best"*
Howard Cleaners
Mary's Beauty Shop
Ogan's Grocery
Wilkinson Lumber Company
Noel Clupper Insulation Service
Allisbaugh Trucking Co.
Russel's Automatic Laundry
Union Mills Elevator
J. C. Penney
Rich Valley Elevator
E. E. Jones

THANKS

For the Financial Assistance that has made this book possible.

TO

The Lockridge Studio
of
Rochester, Indiana

also

Fred Sunday of the Carlton Studio

For the excellent photography and courteous service rendered
to the Senior Class and Treasure Chest Staff

TO

The Mid-Central Engraving Co.
of
Kokomo, Indiana

For the very efficient service given in the quality of the
engraving done for the book and also for the very
definite and valuable assistance given by
its representative, Mr. Herb Barth

TO

The Herald Press
and
Bob Milliner

For his help in planning and designing the
type of book to be published by
Class of 1948